

PLAN SHOWING THE REGULARISATION IN GROUND FLOOR (part) & ADDITIONS IN FIRST FLOOR (part) AND SECOND FLOOR (part) IN THE EXISTING BUILDING AT PLOT No. 110 ARCOT ROAD CORPORATION OF MADRAS  
SALIGRAM DIVISION, S NO. 198 | A | 1-A | 2 PART

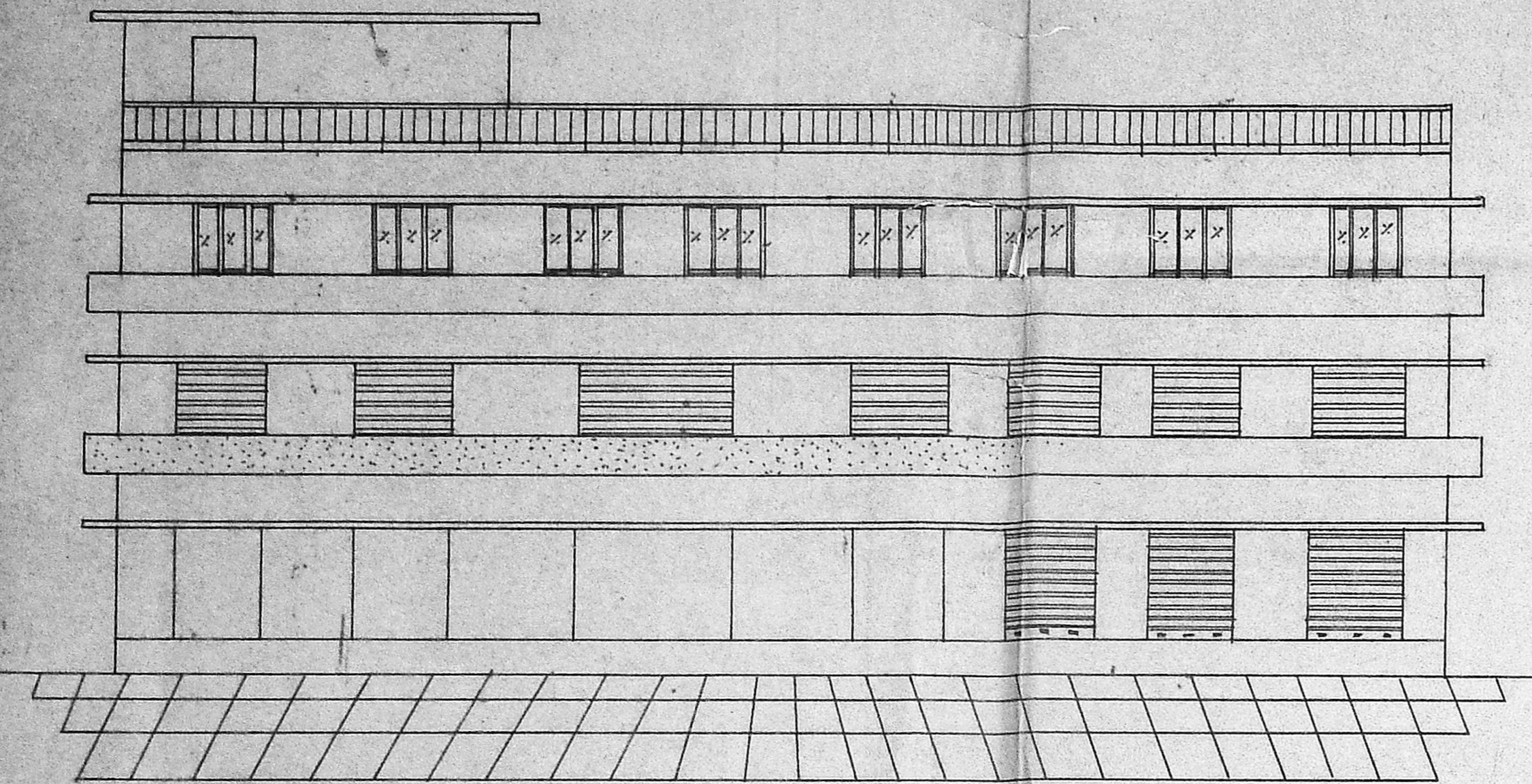

FRONT ELEVATION

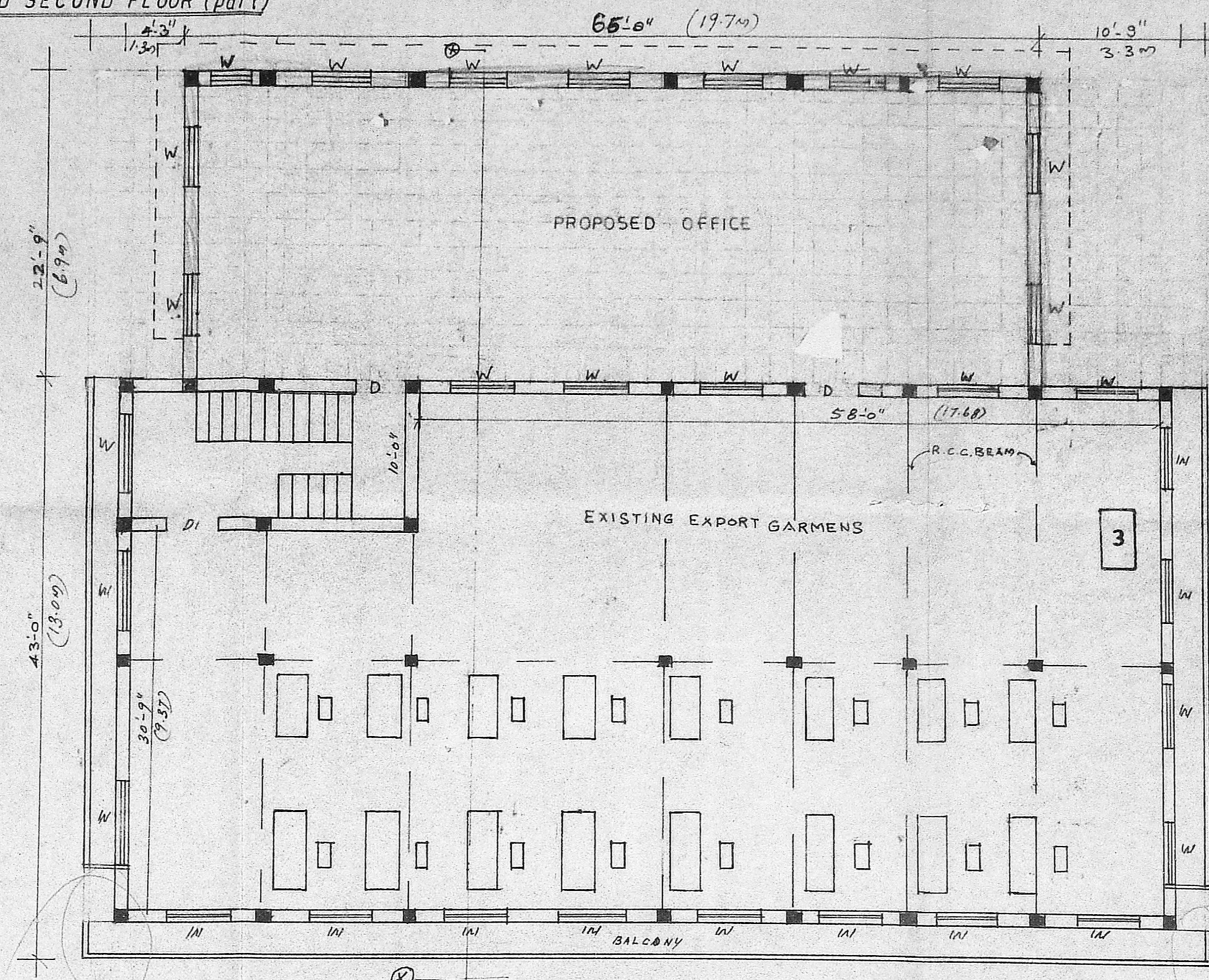

SECOND FLOOR PLAN

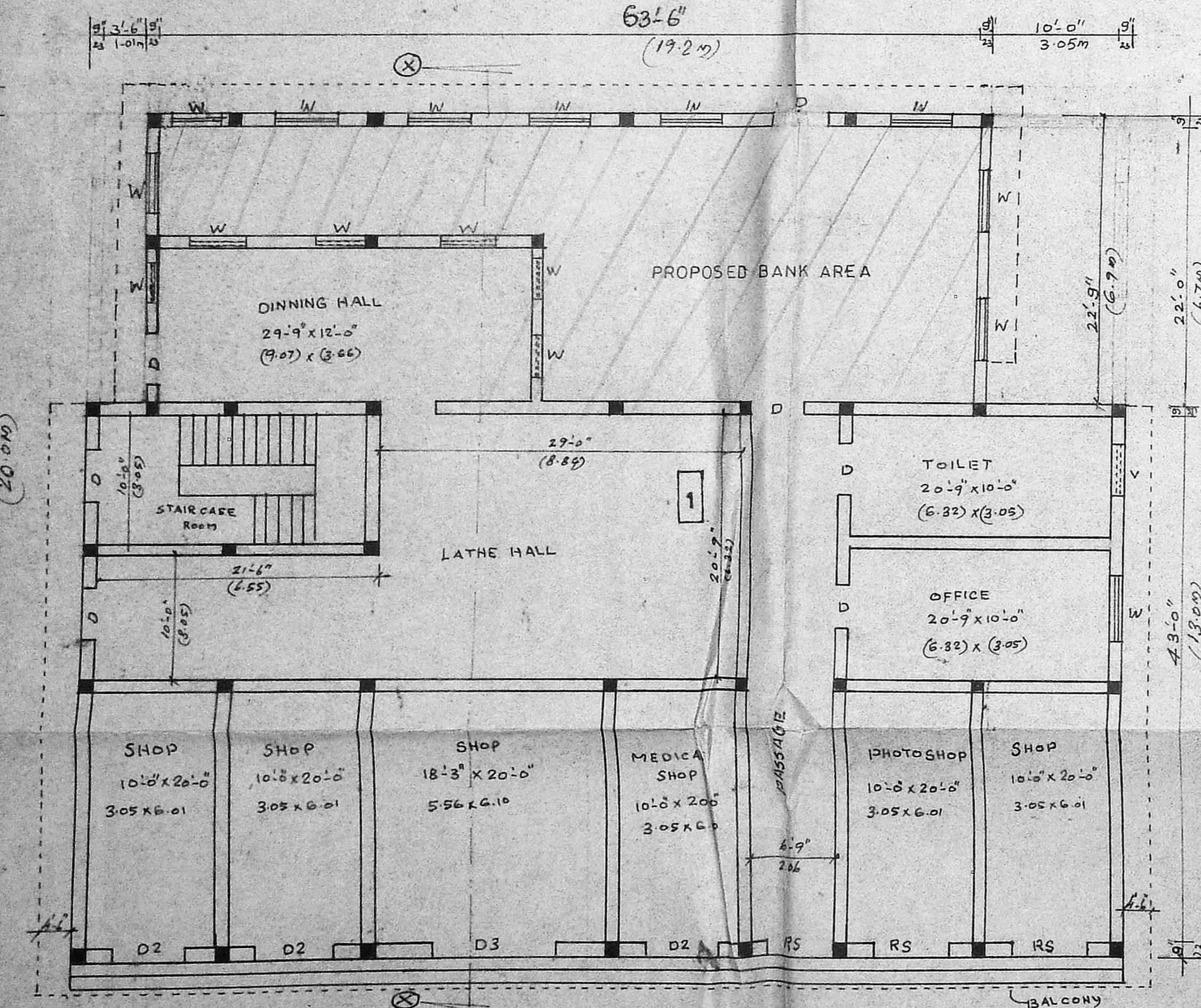

GROUND FLOOR PLAN

- 1 LATHE ----- 3-H.P.
- 2 ELECTRIC MOTOR --- 7-H.P.
- 3 ELECTRIC MOTOR --- 20-H.P.

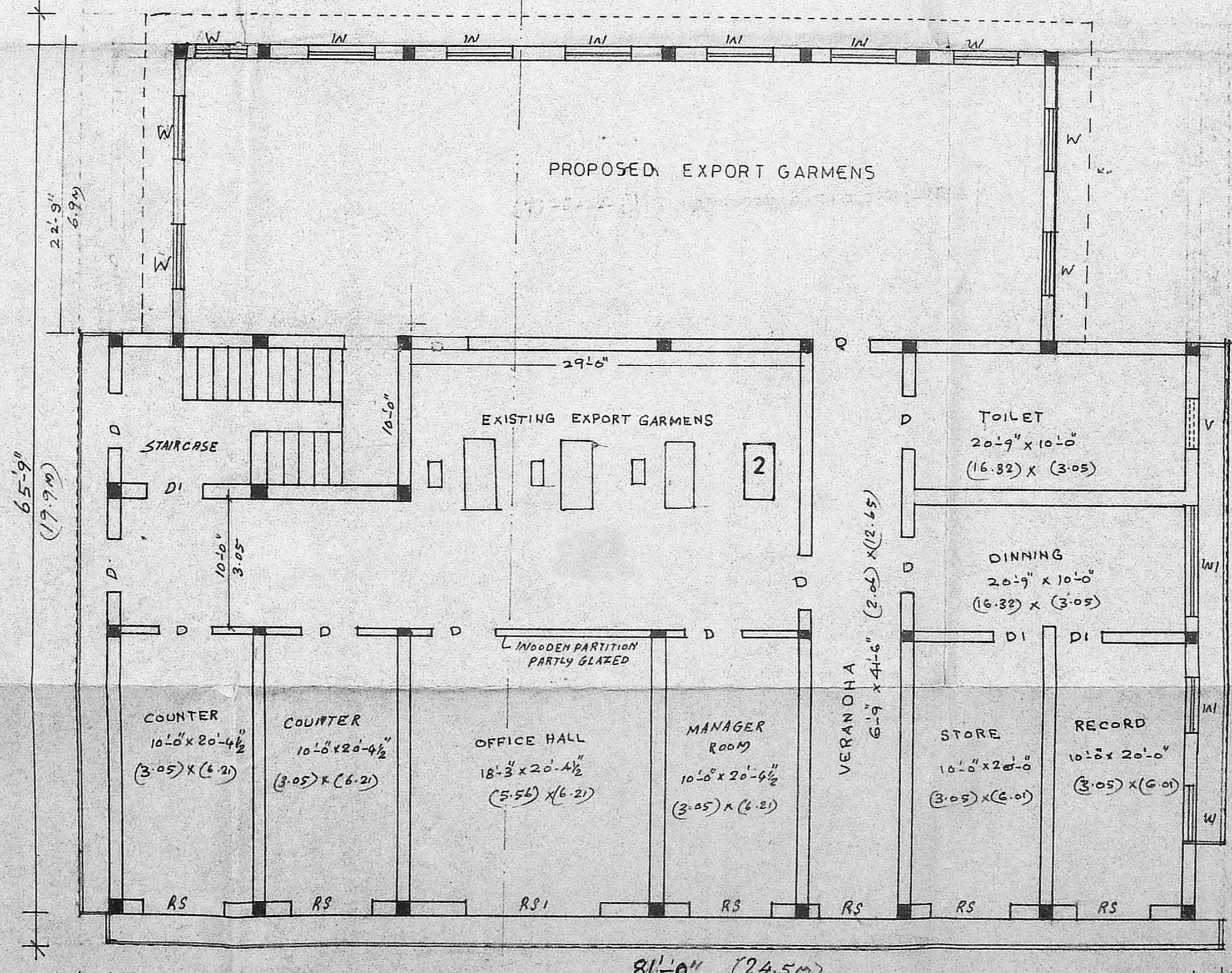

FIRST FLOOR PLAN

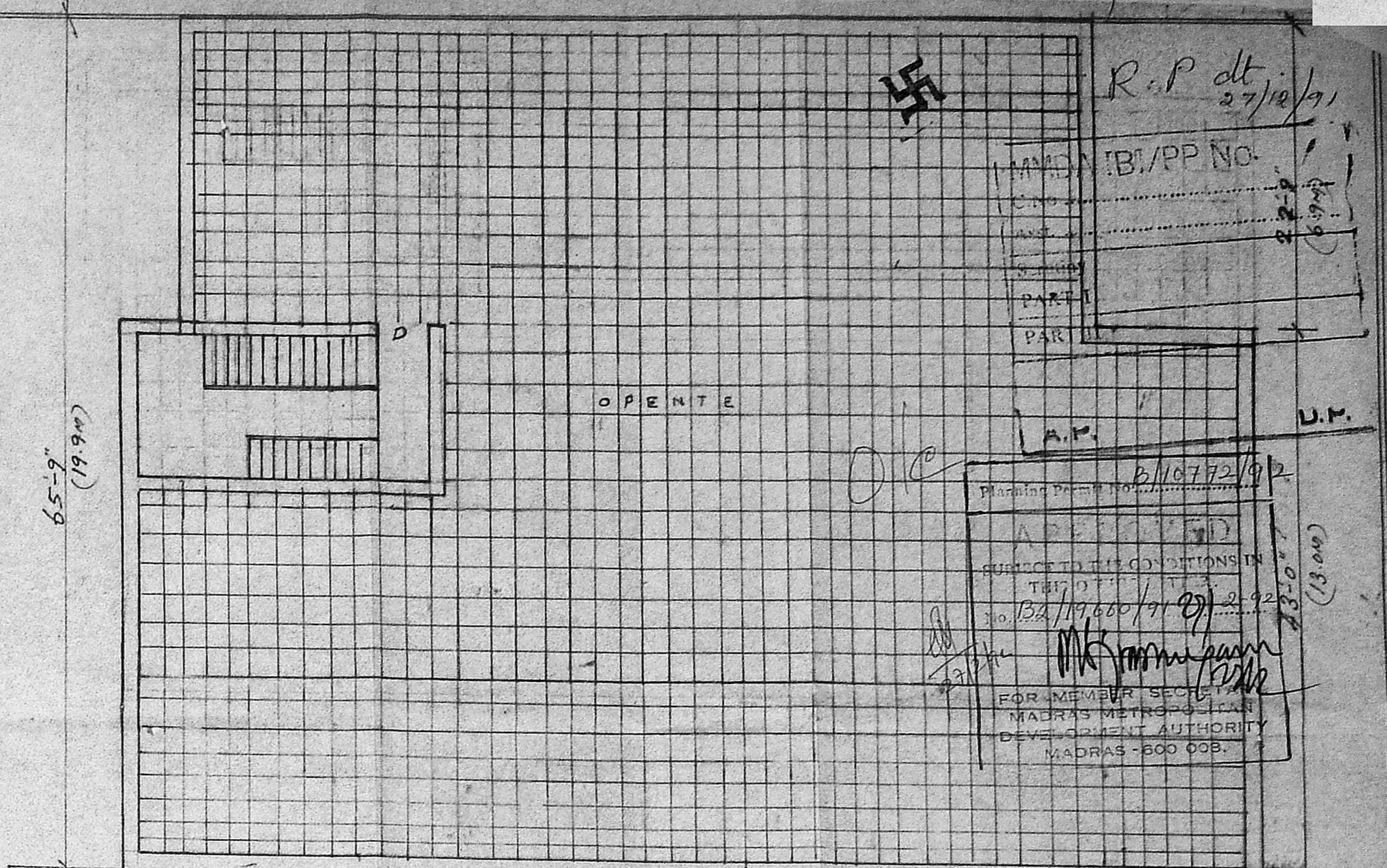

TERRACE FLOOR PLAN

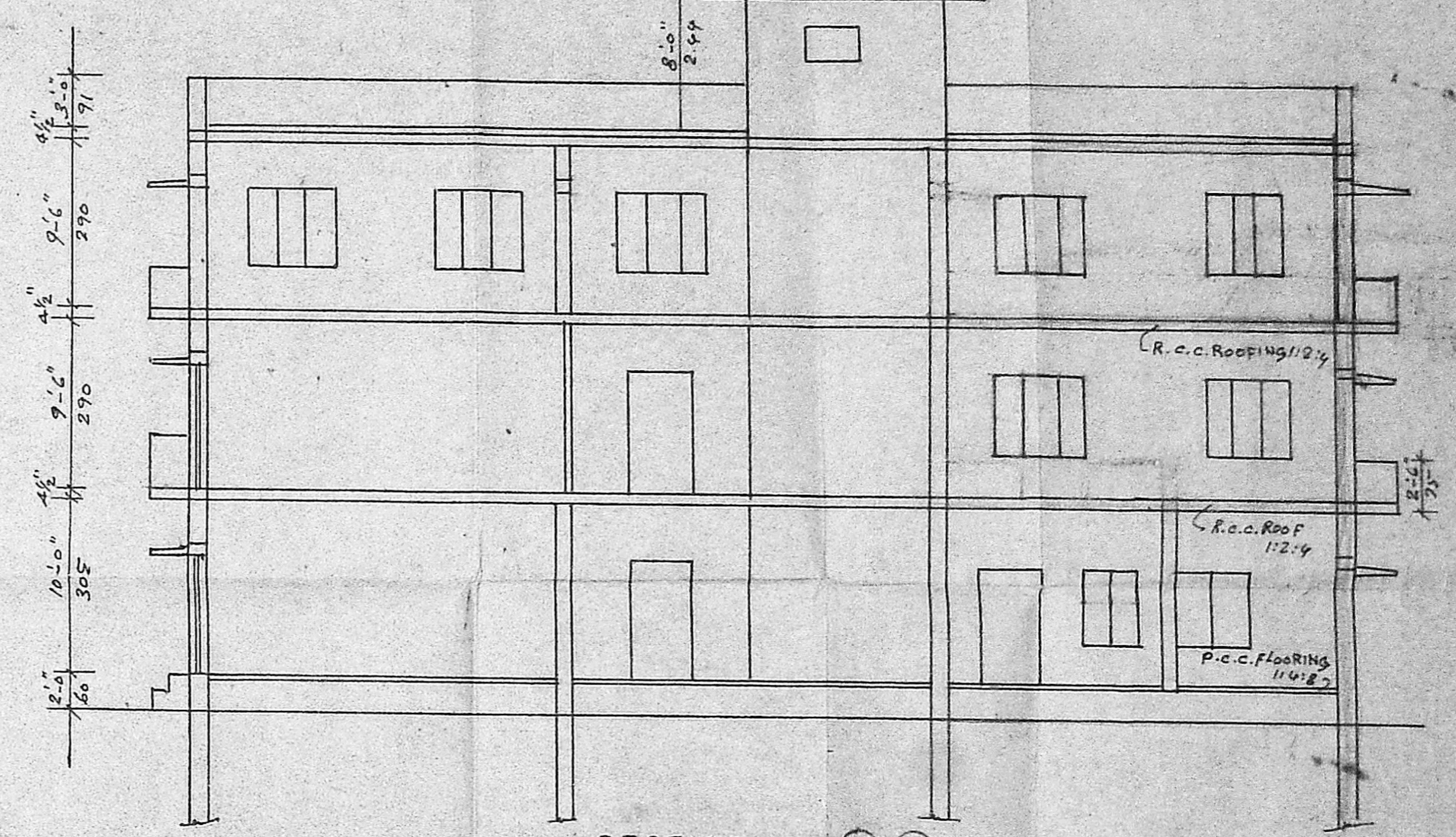

SECTION ON X-X

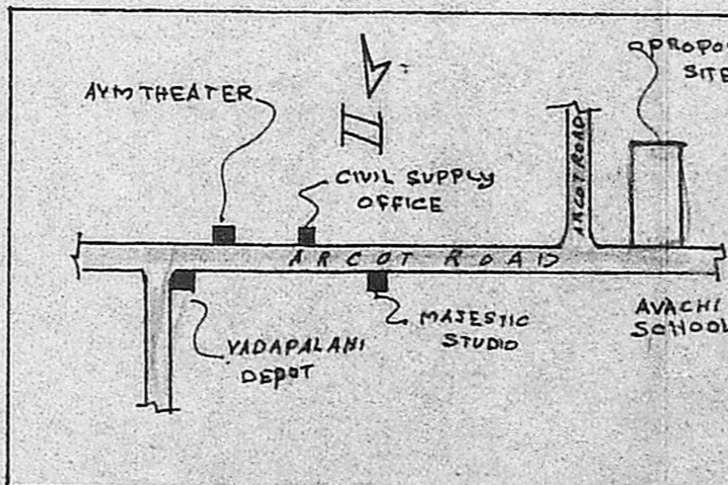

KEY PLAN

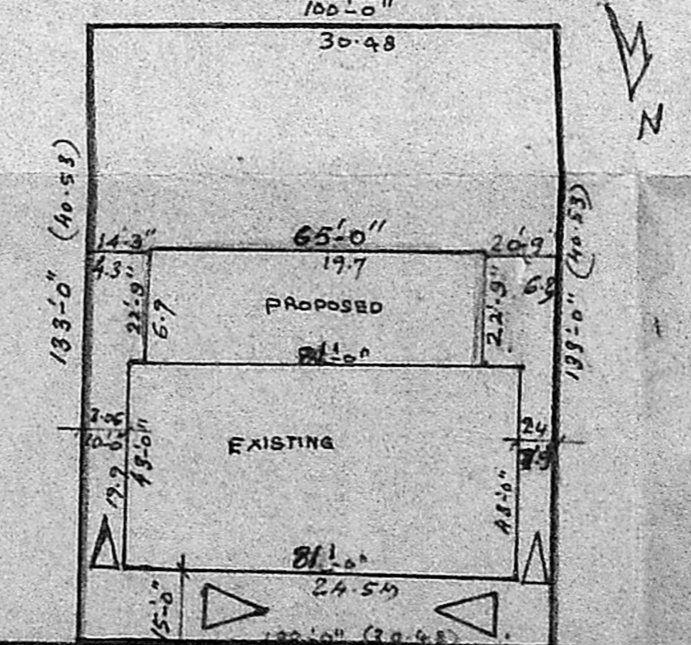

SITE PLAN

- SPECIFICATIONS:-
- (1) RIVER SAND FILLING IN FOUNDATION
  - (2) P.C.C. 1:4:8 FOR FOUNDATION, R.C.C. FOOTING, PLINTH BEAM, COLUMN, LINTEL, ROOF SLAB WITH C.C. 1:2:4
  - (3) PLASTERING FOR WALLS, CEILING WITH C.M. 1:3, 12MM THICK
  - (4) WEATHERING COURSE WITH LIME CONCRETE, FLAT TILES OVER M.C.
  - (5) FLOORING FINISHED WITH MOPAC TILES
  - (6) EXCESS OF 4.5 H.P. TO BE SHIFTED
  - (7) NO. OF EMPLOYEES WILL BE RESTRICTED ONLY 25

SCAEDULE OF JOINERY

NO	DESCRIPTION	SIZE	QUANTITY
D	DOOR	4'-0" x 7'-0"	1-22 x 2-13 M
D1	DOOR	3'-0" x 7'-0"	9-0 x 2-18 M
D2	DOOR	6'-0" x 7'-0"	18-0 x 2-73 M
D3	DOOR	10'-0" x 7'-0"	30-5 x 2-13 M
W	WINDOW	5'-0" x 4'-6"	15-2 x 13-7 M
W1	WINDOW	7'-0" x 5'-0"	2-74 x 15-2 M
V	VENTILATOR	3'-0" x 2'-0"	7-0 x 6-0 M
R.S.	SHUTTER	6'-0" x 7'-0"	18-0 x 2-13 M
R.S.1	SHUTTER	10'-0" x 7'-0"	30-5 x 2-13 M

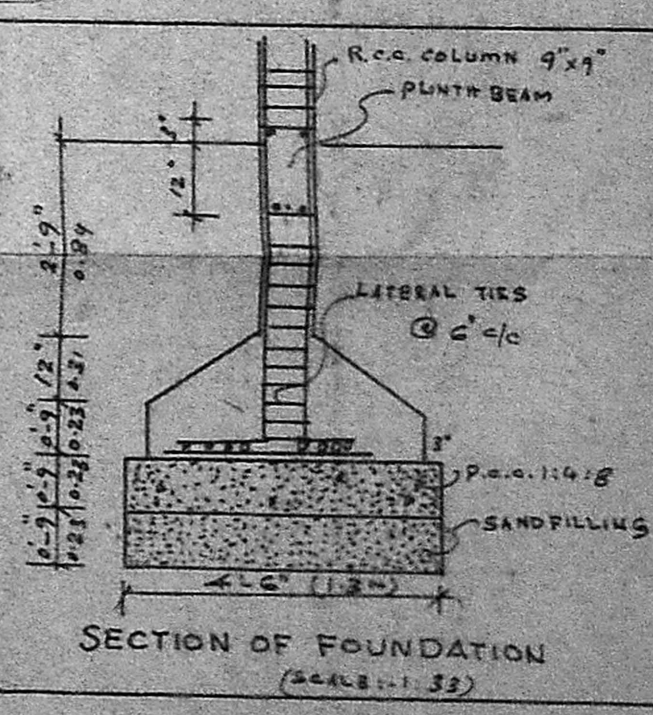

SECTION OF FOUNDATION (SCALE: 1:32)

- (1) PROPOSED ADDITION
- (2) EXISTING BUILDING
- (3) PLOT BOUNDARY
- (4) EXISTING ROAD

- (1) EXISTING BUILDING - 10,330 SQT (10062)
- (2) PROPOSED ADDITION - 4056 SQT (3774)
- (3) TOTAL PLOT AREA - 13300 SQT (13556)
- (4) TOTAL PLOT COVERAGE - 42.00%

*Thiru. S. S. S. S. S.*  
F. G. KRISHNAMURTHY RAO  
CIVIL ENGINEER  
CLASS I LICENSED SURVEYOR NO. 370  
CORPORATION OF MADRAS  
410, SA. H. AVENUE  
111/2, LAKE VIEW ROAD, MADRAS-600039  
(LICENSED SURVEYOR)

SSS for proposed building  
country work in  
due to balcony  
proposed  
pay...

T. Sullabala  
(OWNER)

R.P dt 27/10/77

LAND T.B./PP NO.

PAR. I

PAR. II

PAR. III

PAR. IV

PAR. V

PAR. VI

PAR. VII

PAR. VIII

PAR. IX

PAR. X

PAR. XI

PAR. XII

PAR. XIII

PAR. XIV

PAR. XV

PAR. XVI

PAR. XVII

PAR. XVIII

PAR. XIX

PAR. XX

PAR. XXI

PAR. XXII

PAR. XXIII

PAR. XXIV

PAR. XXV

PAR. XXVI

PAR. XXVII

PAR. XXVIII

PAR. XXIX

PAR. XXX

PAR. XXXI

PAR. XXXII

PAR. XXXIII

PAR. XXXIV

PAR. XXXV

PAR. XXXVI

PAR. XXXVII

PAR. XXXVIII

PAR. XXXIX

PAR. XXXX

PAR. XXXXI

PAR. XXXXII

PAR. XXXXIII

PAR. XXXXIV

PAR. XXXXV